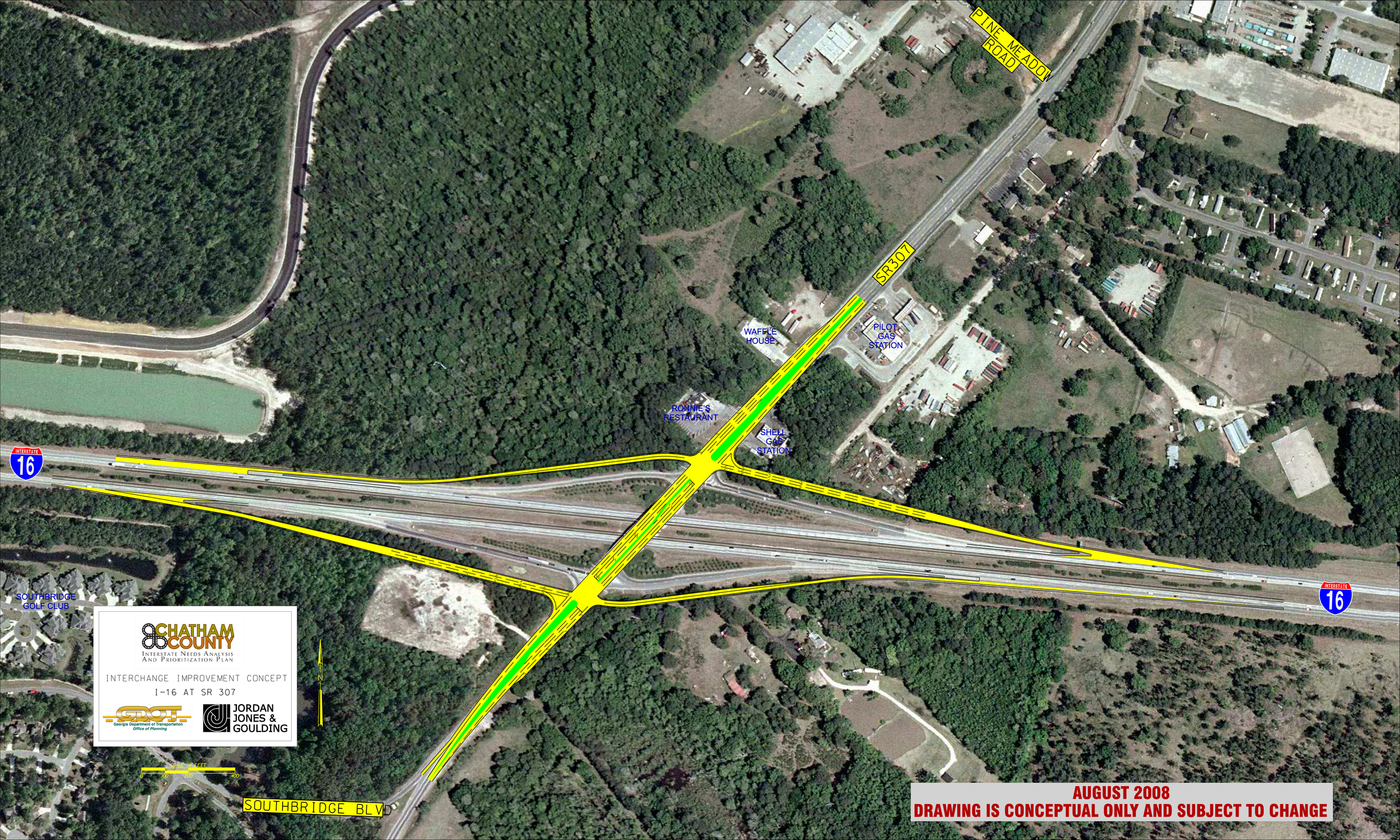
PINE MEADOW ROAD
SR307
WAFFLE HOUSE
PILOT GAS STATION
RONNIE'S RESTAURANT
SHELL GAS STATION
INTERSTATE 16
INTERSTATE 16
SOUTHBRIDGE GOLF CLUB
SOUTHBRIDGE BLVD
CHATHAM COUNTY
INTERSTATE NEEDS ANALYSIS AND PRIORITIZATION PLAN
INTERCHANGE IMPROVEMENT CONCEPT
I-16 AT SR 307
GDOT
Georgia Department of Transportation
Office of Planning
JORDAN JONES & GOULDING
N
AUGUST 2008
DRAWING IS CONCEPTUAL ONLY AND SUBJECT TO CHANGE